



# Miling Primary School

'Together we learn and achieve'

AN INDEPENDENT PUBLIC SCHOOL

03 June, 2020

About Us

## Message From The Principal

This newsletter is a combination of School & Community news and as a result some content may not reflect Miling Primary School's attitudes or values.



### MORAL PURPOSE:

to provide the opportunity for our students to become well informed, actively involved, positive citizens through: developing life long learners and maximizing the potential of every student.



Dear Parents, Carers and Community

### Term 2 – Week 6

I hope everyone enjoyed their long weekend and the ability to travel at last to be around family and friends.

On Tuesday I emailed a new Miling Primary School COVID-19 update. This update has provided the most up to date information we have to share with the community. Please read this information as we are required to adhere to the current guidelines until further notice.

Parents are permitted on site, but, the 2 m square physical distancing rule applies and having parents in classrooms is not something that can be accommodated at this time.

High cleaning is still in place and this will continue until further notice.

I am awaiting further information as are many other principals regarding any further updates.

### National Simultaneous Storytime

The students enjoyed immensely the opportunity to engage with a fun and informative literacy opportunity. Their creativity was clearly evident when they were all leaving school at the end of the day.

### School Attendance

Our current school attendance rate is sitting at 86.1%. In these current circumstances we are doing well.

### Upcoming Events

We have a couple of events coming up in the next few weeks which should be fun and engaging.

### Dandaragan Cross Country

This event has been cancelled for this year, but our students will still be participating on the last day of term in a virtual cross country in and around the school. They have begun training and are building their stamina for our event.

*Regards*

*Ms Murray,  
Principal*

You can rise up from anything. You can completely recreate yourself. Nothing is permanent. You're not stuck. You have choices. You can think new thoughts. You can learn something new. You can create new habits. All that matters is that you decide today and never look back.  
averstu.com

The goal is not to be successful. The goal is to be valuable. Once you're valuable, instead of chasing success, it will attract itself to you.

PRIDE - EFFORT - PROGRESS

*Respect*

*Cooperation*

*Kindness*

*Perseverance*

# Classroom Learning Focus

## Senior Room

f  
i  
s  
h

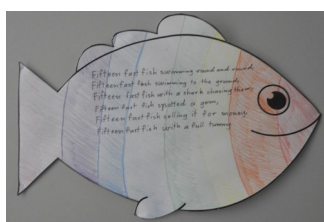
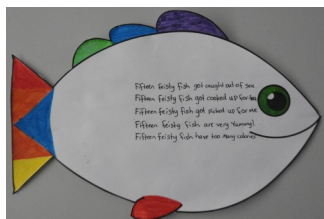
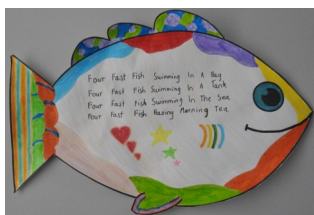
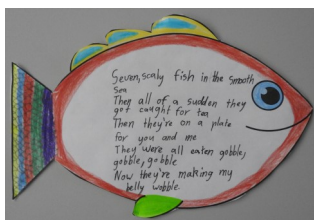

When the Senior Room students were learning the 'f' as in fish sound they wrote poems about fish.

## Junior Room



In Mathematics, the Junior Room have been learning about subtraction. We loved bowling and recording the subtraction equation to match how many pins we dropped.

Mathematics



## Ms Murray



## Growth Mindset

The Junior Room students celebrating their planning and development for Growth Mindset activities.



# Assembly Merit Certificate Recipients

Term 2 - Week 5



Back, L-R - Benji, Chloe and Skye

Front, L-R - Libby, Mitchell and Madison

**Libby** - Libby has completed some wonderful work in HaSS and Technology that reflects her willingness to achieve her best. Her passion and enthusiasm for setting goals and completing work to the highest standard she can are to be admired.

**Mitchell** - This term, Mitchell has demonstrated great interest and effort towards Mathematics. He has worked especially hard on adding a number of coins together, finding the value, and, matching them to one coin with an equivalent value. Keep up the fantastic work, Mitchell!

**Skye** - Skye has worked extremely hard in Mathematics this term and has displayed sound understanding in all topics covered. She can accurately add and subtract numbers using a variety of strategies and is willing to seek assistance if it is required. Keep up the great work, Skye!

**Benjamin** - This term, Benjamin has displayed outstanding effort towards his school work. He has worked especially hard in the area of English, where he has demonstrated a sound understanding of the narrative genre, by planning a well-structured piece of writing, which includes all of the relevant details. Well done, Benji!

**Chloe** - Your outstanding attention to detail when completing all of your Technology learning activities. The descriptions and information provided identified cause and effect as well as a 'real life' application to the research. Wonderful effort to go over and beyond the set task requirements Chloe.

**Madison - Aussie Of The Month** ... Madison is a conscientious and hardworking member of the Junior Room. She consistently shows the Milng Primary School value of perseverance. Madison strives to challenge herself in all of her school work, and shows great pride in the end result. Keep up the great work, Madison.



# Looking for work or a career change?

## Can you see yourself working in a school?

## Need help to find work in the coronavirus craziness?

### Schools and other organisations are regularly hiring people for the following roles:

Gardener, cleaner, administration, management, canteen, education assistants and many other roles.

Starting in July 2020, North Metropolitan TAFE are running a one-semester course on the skills required to be a successful candidate for employment in a school or elsewhere. The course aids in preparation for entry into gardening, cleaning, administration, management, canteen and education assistant work.

We have had huge success supporting people to find work and the chances of gaining employment are strong. This course is suitable for existing gardeners, cleaners, administrators etc., and people looking to change career or people looking for a return to work.

### The course includes:

- Training in skills specific to the role you are interested in e.g. IT skills
- Work experience in a school or other organisation
- Help and support to find work
- Help accessing further training as required e.g. Certificate III in Education Support
- Development of your job application cover letter, resume and help with selection criteria

### Entry requirements:

- 18+
- Strong work ethic
- Good oral and written communication
- Must be able to read procedures, safety sheets and chemical bottles
- Must be able to send and receive emails
- Successful completion of an entry interview
- Working With Children Check and a Department of Education Clearance

### Course details:

- Dates - Starts Tue 21st of Jul and finishes Fri 11th of Dec 2020 (20 weeks)
- Days - 3 days per week, Tuesday, Thursday, Friday 9:15 until 2:45
- Cost - Approximately \$170 (subject to change) total course fee for full 20 weeks
- Location - North Metro TAFE Leederville and on work experience
- Qualification - GATE (Gaining Access to Training and Employment) Certificate I

If you would be interested in this course then please email:

**Chris Hodson**

[chris.hodson@nmtafe.wa.edu.au](mailto:chris.hodson@nmtafe.wa.edu.au)

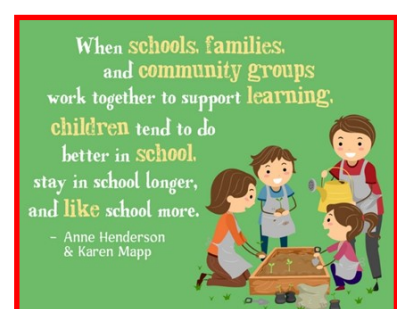
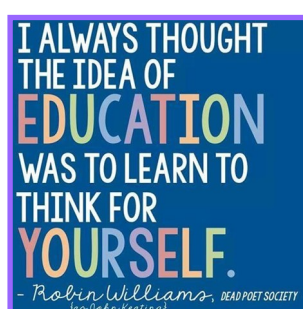
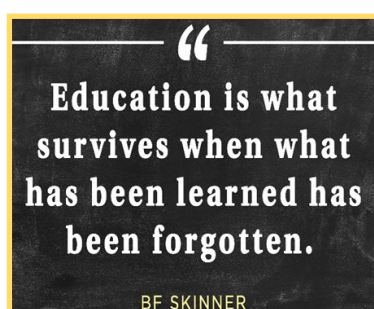

# Health and Well Being

Mentemia - Italian for 'my mind' - includes techniques Kirwan uses to manage his own mental health.

**Mentemia will meet you, wherever you're at.**



Happiness

*"I want to feel happier within myself."*



Stress

*"I'm overwhelmed and want to learn how to cope better."*



Anxiety

*"I'm worrying about my job and finances."*



Relationships

*"My daughter/friend/colleague is struggling and I don't know how to help her."*



Sleep

*"I can't remember the last time I woke up refreshed and energised."*



Energy

*"I want to feel sharper and more productive through the day."*

## Why Stress is Like a Glass of Water

Imagine you're **holding** a **glass** of water.



If you hold it for a minute, it's **no problem**.



If you hold it for **an hour**, you'll have an **ache** in your arm.



Brooke Peden  
School Psychologist (Provisionally Registered)  
School Psychology Service

Department of Education, Wheatbelt Education Region  
w: [education.wa.edu.au](http://education.wa.edu.au) e: [brooke.peden@education.wa.edu.au](mailto:brooke.peden@education.wa.edu.au) t: 0407 117 844



# Bandanna Day

**Tuesday**  
**30 June 2020**

Our Term 2 fundraiser is in support of CanTeen's Bandanna Day. A huge thank you to everyone who has purchased their bandanna/s; our ripa little school managed to raise \$380.00 for this great cause. The bandannas will be handed out to the students on Tuesday 30 June, and after wearing them for the remainder of that week, the bandannas will then be sent home for keeping on the final day of term, 03 July.

National Bandanna Day is the major fundraising and awareness campaign for CanTeen Australia and celebrates turning 25 years old in 2020. Our fundraising efforts will help make sure no young Aussie faces cancer alone and it will provide vital programs and services to support young people impacted by cancer. Bandanna Day's goal of raising \$1.4 million could provide 1,400 young people access to our specialist youth support programs. These specially designed programs will give young people the tools they need to cope in their darkest moments.

CanTeen is a game changer. We help young people cope with cancer in their family. Through CanTeen, they learn to explore and deal with their feelings about cancer and connect with other young people in the same boat. If they've been diagnosed themselves, we also provide specialist, youth-specific treatment teams.



We get it.

Just when life should be full of possibilities, cancer crashes into a young person's world and shatters everything.

## Apply now to enrol your child in Kindergarten.

If your child is four years old by 30 June 2021 you can apply to enrol them in Kindergarten for 2021.

Contact your public school or community kindergarten by 24 July 2020 to apply.

At the time of enrolment your child will need to have an 'up to date' AIR immunisation history statement.

**Every day of a child's education matters.**

To find a public school in your area visit  
[education.wa.edu.au/schoolsonline](http://education.wa.edu.au/schoolsonline)

# Miling Community News



## MILING COMMUNITY CHURCH

Services Held:-

2nd Sunday @ 9.30am & 4th Sunday @ 8am

Followed By Morning Tea!

**ALL WELCOME !**

### ROYAL LIFE SAVING WA

Is Swimming your thing? Would you like to earn extra money? Why not consider becoming a Bronze Medallion holder, AUSTSWIM – Teacher of Swimming & Water Safety or a Pool Lifeguard.

Follow this link to find out more :-

<https://royallifesavingwa.com.au/training/instructor-courses/c-25/c-80>



CONTACT US

ENROL IN A COURSE

MY ROYAL LOGIN

Your Safety Your Community Support Our Work Programs Jobs Board Online Learning Shop Training

#### Training

First Aid  
Resuscitation  
Pool Lifeguard  
Bronze Medallion  
**Instructor Courses**  
Pool Operations  
Aquatic Rescue  
School Holiday Programs

Home Training Instructor Courses

### Instructor Courses



**AUSTSWIM Teacher of Swimming and Water Safety**

**\$380.00**

VIEW PRODUCT



**Heart Beat Club Trainer Online**

**\$50.00**

VIEW PRODUCT



**Cultural Competence**

**\$44.00**

VIEW PRODUCT

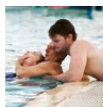

**Aquatic and Resuscitation Trainer**

**\$55.00**

VIEW PRODUCT



**First Aid Trainers Course**

**\$680.00**

VIEW PRODUCT

**Just a reminder...**



A reminder that Miling Community Newsletter subs are now due.

Thank you to everyone who has already paid their subs; for everyone else who receives a hard copy of our newsletter your annual payment of \$25.00 would be appreciated.

*Thank you.*



# TERM PLANNER – TERM 2 - 2020

WEEK	MONDAY	TUESDAY	WEDNESDAY	THURSDAY	FRIDAY
ONE	April 27 ANZAC DAY HOLIDAY	28 PUPIL FREE DAY	29  Early Close 2.30pm	30	May 1
TWO	4	5	6  Newsletter  Early Close 2.30pm	7	8
THREE	11	12	13  Early Close 2.30pm	14	15
FOUR	18	19	20  Newsletter  Early Close 2.30pm	21	22
FIVE	25	26	27  Early Close 2.30pm	28	29 SCHOOL DEVELOPMENT DAY
SIX	June 1 WA DAY HOLIDAY	2	3  Newsletter  Early Close 2.30pm	4	5
SEVEN	8	9 Fluoro For Neuro	10  Early Close 2.30pm	11	12
EIGHT	15	16	17  Newsletter  Early Close 2.30pm	18	19
NINE	22	23	24  Early Close 2.30pm	25	26
TEN	29	30 Bandanna Days 30/6 to 3/7	1 Newsletter Early Close 2.30pm	2	3